

Village of Tannersville, County of Greene, New York  
Territory Descriptor and Map

All that New York municipal corporation, lands, roads, waterbodies and streams known as the Village of Tannersville, County of Greene and falling within the boundaries outlined as follows:

Commencing at a point in the center of the intersection Route 23A and Mitchell Road and along a line in a generally southeasterly direction through the lands now or formally of Lehman SBL 181.07-1-3, SBL 181.07-4-1 (unknown owner), lands now or formerly of Kountourikas, SBL 181.07-1-19, lands now or formerly of Scott SBL 181.07-4-3, thence crossing Circle Drive at the intersection with Pleasant View Drive, thence through the lands of Agopian SBL 181.07-4-5, Cutler SBL 181.08-4-1-2 and SBL 181.08-4-1.1 and SBL 181-08-4-2, Hunter Foundation, Inc., SBL 181.00-7-4, thence crossing Allen Lane, thence along Allen Lane in a southerly direction to and including the lands of the Village of Tannersville, SBL 181.12-6-1, then in a northerly direction along Allen Lane, thence to a point in the said lands of Hunter Foundation, Inc. SBL 181.00-7-4, thence in a southeast direction through lands now or formerly of Neagu, SBL 181.12-2-10.2, Terns, 181-12-2-8 and 181.12-2-9, thence crossing Platte Clove Road, thence through the lands of Besaga, SBL 181.12-5-1 to a point in the lands of Liu, SBL 181.12-5-2, thence in a generally east northeast direction through the lands now or formerly of Dos Santos Alves, SBL 181.12-5-3, 42 Prospect HOA, Inc., SBL 181.12-5-45, Barak 181.12-5-44, Trailhead Village Company LLC, SBL 181.12-5-5 and 181.12-5-6, Unknown Owner of SBL 182.00-2-1, Deft Family 2011 Trust SBL 182.00-2-2, and 182.00-2-35, to a point in said Deft Family 2011 Trust SBL 182.00-2-35 thence in a generally southerly direction to a point in the same parcel, thence in a generally easterly direction through lands of an Unknown Owner SBL 182.09-1-34 and to a point in the lands of Henry SBL 182.00-2-19, thence in a northerly direction to a point in the lands of Argent Catskill, LLC SBL 182.09-1-33 and thence in an easterly direction through the same parcel, to a point in the same parcel, thence in a northerly direction through the same parcel to a point in the property line of lands now or formerly of Van Valkenburgh SBL 182.00-4-25, thence in an easterly direction through the same parcel and through the lands now or formerly of Hampson, SBL 182.00-4-26, The Village of Tannersville, SBL 182.00-1-8.112, to a point; thence in a northerly direction along the boundary line between two parcels owned by Orbex LLC SBL 182.06-1-36.1 to west and SBL 182.06-1-33 to the east; thence continuing northerly through the lands now or formerly of Guarino, SBL 182.06-1-27, Vannuchi SBL 182.00-1-3 and Groff SBL 182.06-1-25.2, thence crossing Route 23C and continuing north along the boundary line of two parcels now or formerly of the Town of

Hunter, SBL 166.18-2-29 to the west and SBL 166.00-4-4 to the east, thence along the boundary line of two parcels now or formerly of Patel SBL 166.18-2-28 to the west and SBL 166.00-4-20 to the east, thence along the boundary line of two parcels now or formerly of Lichtenstein, SBL 166.18-2-9.1 to the west and SBL 166.00-4-3 to the west, thence along the boundary line between parcels now or formerly of Patel SBL 166.14-1-6 to the west and SBL 166.00-4-20 to the east to a point in the northeast corner of said SBL 166.14-1-6; thence west through the lands now or formerly of Silberstein, SBL 166.00-2-6, Rosen, SBL 166.00-2-5, Rothschild SBL 166.00-2-25, 166.00-2-26 and 166.00-2-15; thence in a southwesterly direction along the stream bed of the Sawmill Creek to a point to the lands of DeLucia SBL 166.17-7-15; thence westerly through the said lands of DeLucia and crossing Brookside Road and continuing westerly along the southern boundaries of parcels of land now or formerly of Imperiale, SBL 166.17-7-16 and Hagopian, SBL 166.7-7-5, thence crossing Hill Street and continuing west through the lands of VREHII Mountain Brook LLC, SBL 166.17-4-11, HTC Central School, SBL 166.17-4-4, Hunter Foundation, Inc. 166.17-4-3 and 166.17-4-9, VanValkenburgh SBL 166.17-4-2.2 and 166.17-4-2.1, through and including the entire parcel now or formerly of Tannersville Housing SBL 165.20-1-30, Hyer SBL 165.20-2-9, Haines, SBL 165.20-2-8, Harmon and Fromer SBLs 165.20-2-6, 165.20-2-7 and 165.20--25, Unknown Owner SBL 165.20-2-3, Thorpe 165.20-1-10 thence crossing Jerro Road and continuing west through lands now or formerly of Tannersville Gateway LLC SBLs 165.20-1-8 and 165.20-1-34, Keyland Partners LLC, SBL 165.20-1-28, thence crossing Leach Drive and continuing west through lands now or formerly of 6350 Main Street LLC SBL 165.20-1-26, Wiltse SBL 165.20-1-32 thence south along the east boundary of lands of Basagic SBL 165.00-2-13 and Mitchell 165.00-2-12 to point and place of beginning at a point in the intersection of Mitchell Road and Route 23C.

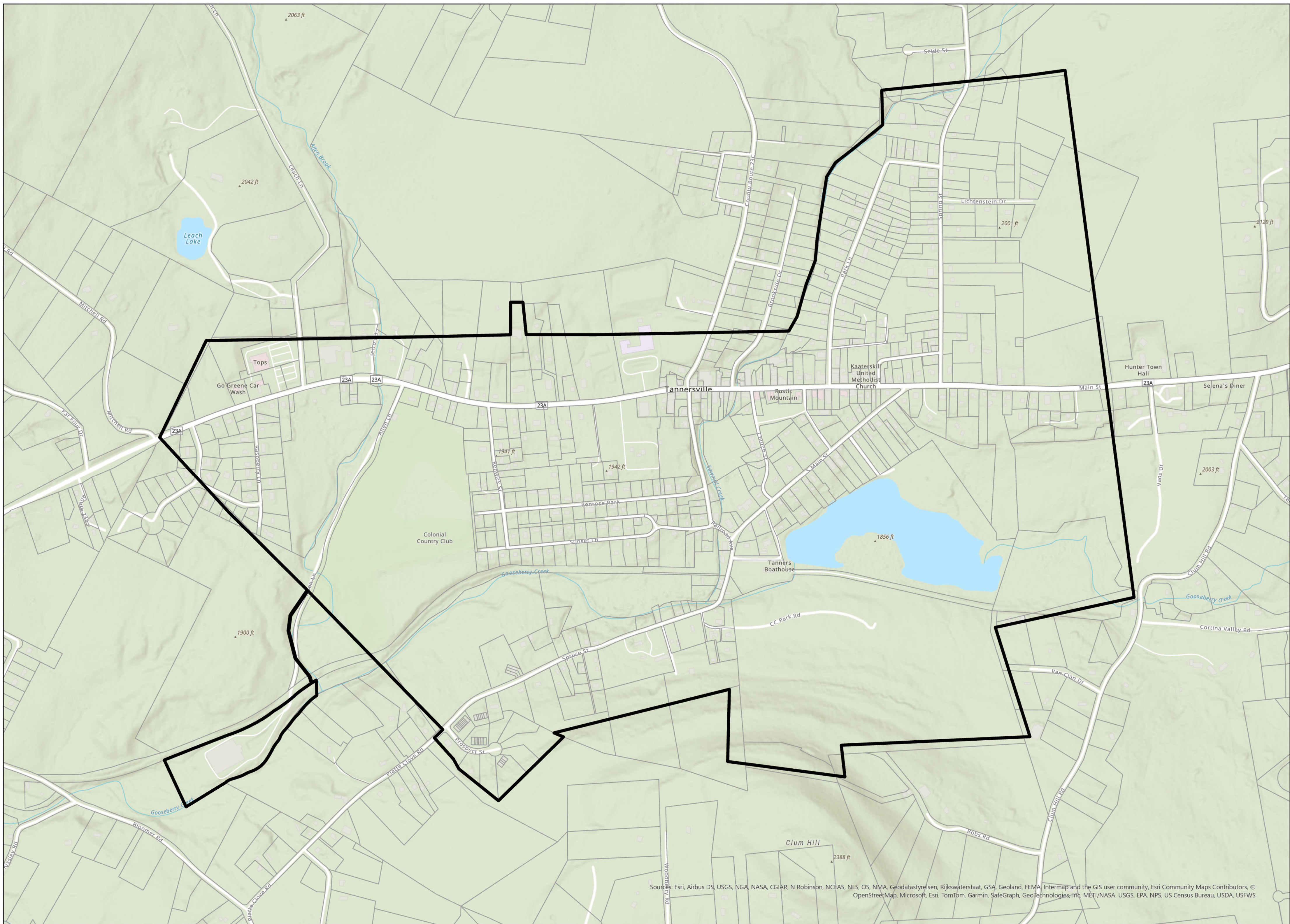

Sources: Esri, Airbus DS, USGS, NGA, NASA, CGIAR, N Robinson, NCEAS, NLS, OS, NMA, Geodastystyrelsen, Rijkswaterstaat, GSA, Geoland, FEMA, Intermap and the GIS user community, Esri Community Maps Contributors, © OpenStreetMap, Microsoft, Esri, TomTom, Garmin, SafeGraph, GeoTechnologies-Int, METI/NASA, USGS, EPA, NPS, US Census Bureau, USDA, USFWS

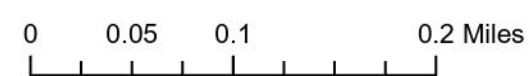

# Village of Tannersville

